Nursery
Saint Joseph

OUR LADY & ST JOSEPH
CATHOLIC PRIMARY SCHOOL

Prayer Book

Name:

_____

With Christ at our centre, we love, listen and learn.

The Sign of the Cross

In the Name of the Father,

And the Son,

And the Holy Spirit,

Amen

With Christ at our centre, we love, listen and learn.

Morning Prayer

O my God you love me,
You're with me night and day
I want to love you always
In all I do and say
I'll try to please you Father
Bless me through the day
Amen

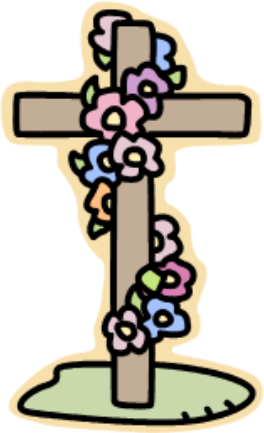

With Christ at our centre, we love, listen and learn.

Grace before meals

Bless us O God as we sit together.
Bless the food we eat today.
Bless the hands that made the food.
Bless us O God.
Amen.

Grace After Meals

Thank you, God,
for the food we have eaten.
Thank you, God,
for all our friends.
Thank you, God,
for everything,
Thank you, God.
Amen.

End of day Prayer

At the end of the day,
we come to say,
Thank you for your love today.
Thank you for my family,
And all the friends you give to me.
Guard me in the dark of night
And in the morning
Send your light.
Amen

Hail Mary

Hail Mary, full of grace,

the Lord is with thee;

blessed art thou among women and blessed is the fruit of thy womb, Jesus.

Holy Mary, Mother of God,

pray for us sinners,

now and at the hour of our death.

Amen.

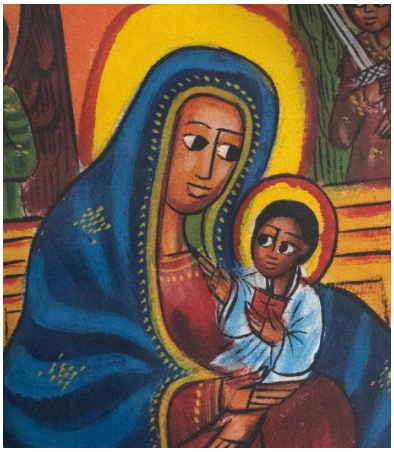

Class Saint Prayer

St Joseph, pray for us.

With Christ at our centre, we love, listen and learn.